Get the Habit

of going to your front door when you get up in the morning, and find the Record-Herald awaiting you, filled with fresh and crisp news.

RICHMOND

RECORD-HERALD

A RICHMOND PAPER FOR RICHMOND PEOPLE

The Weather

Richmond and vicinity: Today fair, fresh westerly winds.

VOLUME THIRTY-ONE—TWENTIETH YEAR | RICHMOND, CALIFORNIA, WEDNESDAY, FEBRUARY 1, 1922. | NUMBER 25

Double Tragedy Near Concord is Narrowly Averted

Sends Squad to Protect Autos From Snow Battery

RIOT SQUAD IS DETAILED TO STOP ROWDIES ON TUNNEL RD.

Two squads of deputy sheriffs armed with rifles and sawed-off shotguns were detailed to the tunnel road leading into Alameda county yesterday afternoon by Sheriff R. R. Veale to stop a gang of rowdies that was reported to be hurling huge snowballs at passing automobiles.

According to Sheriff Veale the hoodlums have not been confining their missiles to balls of snow alone, but have been using rocks, covered with snow to hurl at passing vehicles.

One report was received by the Sheriff of a snowball being hurled through an automobile striking a baby's head and knocking the child unconscious. The officers report that a large crowd of bay city youths are in the gang. Traffic officers operating on the tunnel road were also ordered to the scenes of the trouble.

The Berkeley and Oakland police have detailed a squad of armed officers to the place to quell the snowball rioters.

MARINE ENGINEERS MAKE INSPECTION OF NEW PILING

Representative engineers from the bay cities gathered at Martinez yesterday at the plant of the Shell Oil Company to inspect concrete pile construction, perfected by C. O. Cortez, chief engineer of the Shell Company, to stop the depredations of the teredo worms and marine borers that did such heavy damage in that vicinity last year.

The visitors were all members of a committee from the San Francisco Bay Marine Piling Association and during the day inspected the various methods of preserving piles from teredo attacks as used here.

C. O. Cortez, some time ago perfected a method of concreting piles already in the water to stop attacks by teredos and it was chiefly for the purpose of observing the results of his work that the trip was made here.

Meeting Today of Wesley Ladies' Aid

This afternoon at 2:30 at the church the Wesley Ladies' Aid Society will have an important meeting, when many matters of importance will be taken up and discussed. The new officers of the society will take their positions for the first time.

Mrs. J. H. Chandler, the new president, will outline the work of the society for the coming year.

Tradesmen's Night at Y.M.C.A. Rooms

Tonight will be tradesmen's night in the Y.M.C.A. wrestling and boxing program given under the supervision of Secretary Brammer in the High School gymnasium.

BIG DREDGER COMING

LOANS MADE TO TWENTY FOUR VETS

STATE GIVES AID TO WOUNDED SOLDIERS

SACRAMENTO, Jan. 31.—The State Veterans' Welfare Board, in session here, late today approved the claims of twenty-four wounded California veterans for aid under the Farm and Home Purchase Act passed by the 1st Legislature.

Each of the awards, however, is subject to reversal in the event a personal examination of the applicant fails to corroborate statementes made in his application for assistance.

The twenty-four men whose applications were approved will be the first in the state to receive loans with which to purchase either homes or farms and the action of the veterans' board today marks the opening of active administration of this phase of the Stae aid program for former service men.

Only $3,000,000 is available to provide financial assistance for men desiring to buy homes or farms at once and as this will only accommodate about 500, wounded men in immediate need are being assisted first.

The farm and home purchase act provides for a loan not to exceed $5,000 to each veteran for the purchase of a home or a loan of not more than $7,500 with which to buy a farm. The loan is made for a period of forty years, which gives the veterans ample time in which to establish themselves and pay back the money.

Drop Is Made in Milk Price by S. F. Retailers

SAN FRANCISCO, Jan. 31.—The price of milk drops today in San Franciscot—he direct result of the sweeping State inquiry into producing costs.

The retail price in most stores will be 12 cents a quart and 8 cents a pint, a reduction of 1 cent and one-half cent, respectively.

Delivered to homes by dealers, the price will be 13 cents a quart and 8 cents a pint. It has been 14 and 8 1-2 cents.

Certified milk, delivered, will cost 23 cents a quart and 14 1-2 cents a pint.

Dealers say the decline in the price of feed is responsible for the reduction.

Special Meeting of Baptist Church Thursday P. M.

Thursday, February 2nd at 2:30, at the First Baptist church, there will be a special meeting of the Ladies Missionary Society. Miss Hobart, Mrs. Snape, Mrs. Tingley and Mrs. Fox of Oakland will address the meeting. The ladies of the San Pablo Baptist Church are also invited to attend. This will be a meeting of great interest and all the ladies of the church and congregation and others are invited. Don't fail to come.

JUSTICE ROTH HOLDS HEUER TO ANSWER ON MURDER COUNT

Henry Heuer will be tried on a charge of murder in the Superior Court.

This was decided upon by Justice of the Peace John Roth yesterday morning after the testimony in the preliminary examination was taken. The prisoner was remanded to the custody of the sheriff without bail.

The three witnesses were Mrs. Emma Cabral, Mrs. Joseph Perry, aunt of Mrs. Cabral, and Dr. U. S. Abbott.

In the cross-examination of Mrs. Cabral by Pierce & Carlson, attorneys for the defendant, the witness was asked why it was on the afternoon of the day the tragedy occurred that when she went to the grocery store to get bread, that she only purchased half what she was in the habit of getting.

Mrs. Cabral stated that the day before her brothers were not home for supper, and that Cabral and herself went to Mrs. Perry's home and ate.

The court and attorneys then adjourneyed to the Perry home and when she was questioned, she denied that the Cabrals had been at her home the day before the murder.

In his testimony Dr. U. S. Abbott told of attending Cabral at the hospital shortly after he was shot, and also making the autopsy on the body, and the location of the bullets.

Auto Dealers to Meet in Oakland

Members of the Contra Costa Automobile Trade Association will attend in a body an open meeting of the Alameda County Auto Trade Association on February 3, when the subject of "Clean Places of Business and the Effect on the Buying Public" and many other subjects for the betterment of the automobile business will be discussed.

A large delegation from Richmond will attend the meeting and will be joined by members from other parts of the county.

Smith Funeral Set For This Afternoon

Funeral services for the late John R. Smith, who was accidently asphyxiated this week at the Pieper Apartments will take place today at 3 o'clock from the mortuary chapel of Wilson and Kratzer. Rev. H. K. Sanborne of the First Presbyterian church will officiate.

The deceased was the son of Mr. and Mrs. W. H. Smith, 739 Twenty-first street and was an only son. A sister Mrs. Cecil Brown, residing in Ohio survives.

COUNTY FEDERATION WOMEN TO BE GUESTS CIVIC CENTER CLUB

The members of the County Federation of Women will be the guests of the Civic Center Club next Wednesday, February 8th, both morning and afternoon, and it is expected there will be over 100 women present from all sections of the county. The general chairman of the day will be Mrs. G. E. Milnes.

A general invitation is extended to the women of the city to attend the afternoon session, when an address will be made by Mrs. Frank Law of San Francisco, the president of the California League of Women Voters.

The morning session will be devoted to business, and at 12:30 there will be a luncheon served.

In the afternoon a program has been prepared which will be rendered as follows:

Violin solo by Andel Mansfield, with Miss Doris Lincoln as accompanist.

Vocal solo by Mrs. Clinton B. Smith, with Mrs. Irma St. John at the piano.

Reading by Mrs. J. T. Conwell.

Instrumental solo by Mrs. Irma St. John.

Address by Mrs. Frank Law.

Vocal solo by Mrs. Ross L. Calfee.

ONETAH TRIBE IS AFTER TROPHY HELD BY TRIBE OF CROCKETT

A challenge has been sent to Carquinez Tribe at Crockett by Onetah Tribe, No. 183, Improved Order of Red Men, to compete for the Contra Costa County Redmen trophy and an answer is awaited. The trophy has been in the possession of Carquinez Tribe for some time and Onetah Tribe thinks it would beautify the local wigwam so have expressed the wish to enter into contest for its possession.

Ladies' night will be on February 14th and a committee has been appointed to prepare for the entertainment, which will be strictly invitational. Those serving on the committee are: Ed Foster, chairman, Frank Grunhut, Walter F. McGowan, Frank Marchetti and E. W. Kendrick. A splendid program is being prepared for the occasion, and there will be dancing and refreshments.

Higgins Chairman of Day at Meeting of Lions' Club

Attorney Clinton G. Dodge of Oakland gave an inspirational address on Constructive Americanism to the Richmond Den of Lions at their noonday meeting yesterday at the Coursing Park Clubhouse, comparing the American and Soviet governments.

In future, the Lions will roar to the musical notes of a new chimes announcer that was presented yesterday by Carl Richards of the Richards' Melody Shop to take the place of the gavel.

Carl Zamlock, former ball player, gave a delightful fifteen minutes of entertainment of comedy and sleight of hand tricks intermingled.

Copies of "The Lionel," the club paper, edited by John F. Davis were given out.

E. H. Higgins was the chairman of the day.

R. F. McClennan to Run for Governor

R. F. McClellan, banker, business man, capitalist, and county supervisor at Sawtelle, in Southern California, has thrown his hat in the political ring, and will run for governor this year. McClellan's standing in Southern California is of the very highest, and it is said in his home county that he would roll up an almost 100 per cent vote.

Parole Granted By Atty. General to Banker Grant

SAN FRANCISCO, Jan. 31.—According to dispatches received from Washington this evening William C. Grant, formerly assistant cashier of the defunct First National bank of Santa Rosa, serving a five year sentence in San Quentin, has been paroled by attorney General Daugherty.

Three weeks ago, Grant, under guard and upon special orders from Washington, was permitted to visit his wife in Merritt Hospital, Oakland, where she was critically ill. His presence at her bedside saved her life, physicians said.

Recuperating at her home in Santa Rosa, the wife was informed yesterday that her husband would soon be free to rejoin her.

"Thank God," were her first words, mumbled in fervent prayer.

It was explained in Washington that Grant hed served twenty-one months or more than one-third of his sentence necessary to render him eligible to parole.

Perry Returns From Hospital

J. H. Perry of 445 Thirty-seventh street, was brought home from Merritt hospital yesterday, where he had an operation performed for appendicitis. He has so far recovered that he expects to be out about a week.

HARBOR WORK TO PROCEED ACCORDING TO U.S. ENGINEER

Harbor work is to proceed.

One of the finest dredgers on the coast has been secured, and as soon as the weather moderates it will be towed to Richmond from Seattle.

Such was the welcome information conveyed to Harbor Master J. H. Mismer late yesterday afternoon by Colonel Herbert Deakyne, chief of U. S. Engineers on this coast.

The engineer informed Misner that while there had been some delay in starting, it was for the best, as the United Dredging Company, which has the contract for the harbor improvement has been able to secure one of the finest dredgers and equipment possible.

As soon as the machinery arrives active work will start, and it will be pushed to completion. It is the opinion of Deakyne that it will take about eight months to complete the work, but that within 45 to 60 days after the dredger starts the basin about the wharf will be swept to such an extent that the large sea-going vessels will be able to make a landing without any trouble.

The Procter & Gamble Company has already entered into a contract with the United Dredging Company, and about the first silt that will be removed from the harbor will be pumped onto the land of the eastern firm. The contract provides for the filling of 25 acres.

Senate Votes to Refund Debt of Allies

WASHINGTON, Jan. 31.—The bill authorizing the refunding of the eleven billion dollars foreign debt into securities maturing in not more than twenty-five years, was passed tonight by the Senate.

The vote was 39 to 25. Final enactment of the measure must await adjustment of differences between the House and Senate, which is expected within a week or ten days.

Autos in Collision at 13th & Macdonald

Early last evening at Thirteenth and Macdonald there was a collision between the automobile of Charles Watts of 1014 First National bank building, Oakland, and S. L. Coe of 2025 Macdonald avenue.

Neither of the parties were injured, but the automobiles were damaged.

JAP SLASHES WIFE'S THROAT THEN CUTS HIS JUGULAR VEIN

Frank Saki, a Japanese farmer residing near Concord, yesterday morning flew into a rage and slashed his wife across the throat with a sharp knife and then turned the blade on his own jugular vein.

The screams of the woman were heard by neighbors who immediately summoned aid and both Saki and his wife were rushed to the hospital at Martinez.

Later Saki, when it was found that he was out of danger, was committed to Napa asylum for the insane and the wounds of his wife were dressed.

Although she suffered a deep gash across the throat, it is believed that she will survive.

SILVAS TRIAL ON ROBBERY CHARGE COURT TODAY

The trial of Carlos Silvas on a charge of robbery will start in the Superior court at Martinez this morning. Police officers H. A. Messenger, E. L. Jones and Charles Ceredoni will testify at the trial.

Silvas is charged with robbing the soft drink place of Jim Sullivan on Barrett avenue, near B street.

Joint Social Held by Sons-Daughters St. George Last Eve

Sons and Daughters of St. George held a joint social evening last night in Moose Hall and played whist.

Refreshments were served at the close of the meeting. The prize winners were: 1st gentlemen's, Wm. J. McElherron; 1st ladies', Mrs. C. Young; 2nd ladies', Miss Anderson.

Tickets for the film "Beautiful Britain" which will be shown at Lincoln Auditorium on Monday evening can be had from members of the joint orders.

Liberty Homestead Gives the Sullivan Sisters a Surprise

A surprise party and housewarming was given the Sullivan sisters last evening at 520 Twelfth street, by Liberty Homestead of Yeomen. The evening was spent in playing games and dancing, and later refreshments were served.

Those present to enjoy the evening were: Mr. and Mrs. E. Hart, Mr. and Mrs. I. E. Bonham, Mrs. Viola Healey, Margie Hennessey, Vivian LaSelle, Helen Cornell, Helen Sullivan, Anna Sullivan, Margie Sullivan, Eunice Coyer, Marie Timmons, Alice Bingley, Mary Sullivan, Gene Downey, William Downey, W. L. Lane, Roy Garrison, Harry Bonham, H. Minor.

Tracy—$10,485 contract let for road work east of town.

RECORD HERALD

A Consolidation of the Record-Herald and Richmond News
Published every Morning except Mondays and days following Holidays, by the
RECORD-HERALD PRINTING AND PUBLISHING CO.
Telephone Richmond 70 1030 Macdonald Avenue

G. E. MILNES.....President and Manager
GROVER E. MILNES.....Business Manager

Entered at the Post Office at Richmond, Cal., as Second-Class Matter.

Official Paper, City of Richmond

Subscription Rates

1 year.....$6.00
6 month.....$3.00
1 month, by carrier... 50c
Single Copies, Five Cents

2

THINKOGRAPHS By F. J. HULANISKI

OUR ALIEN WORKERS

When it comes to immigration it is a good policy and good sense to restrict and shut out all undesirables, but it is a fact that many of the foreigners, now in this country come in mighty handy, in that they do classes of work which the American does not want to do and will not do if he can get anything else. Take in mining, for instance. Put an American in a stope in a wet mine and as soon as the first pay day gets around he is gone, but put an Italian, Austrian or other foreigner in the same place, go back there a year after and he is right there, pegging away. It is the same in many other occupations.

California is bitterly opposed to the Japanese; so much so that an alien land law has been passed, forbidding them to acquire or own land. Whether this will work out advantageously to the Americans is open to doubt. Keeping them off the land simply throws them into other vocations, in which they come much more in competition with the white man than they would if on the farm, and the Japs are by no means poor competition in anything. On the land the white man, or at least the American, will not do market gardening, as the labor is a back-breaking job, but the Jap is out in the fields by sunup, and his wife and all the children are along with him, squatting down on their haunches the day long, planting and fixing the cabbages, lettuce, peas and other vegetables, and they do a good job at it—none better. Then, inasmuch as the white man does not want to and will not do that work, why not let the Jap do it, or anybody else do it that wants to?

In the early days the Jews were not allowed to own land in some countries, with the result that they were forced into mercantile lines, and so they became very efficient in mercantiling and all business. In a business way the Jews are a superior race today, and get rich where others would fail. Nearly all races that have been oppressed finally won out and dominated, because the oppressors got rich and lazy and hence degenerated.

If we would be John D.'s,
We must the eagle squeeze.
To be a real magnate
We've got to cultivate
To never give, but take.

The Germans say they will build a Zeppelin that will fly to the United States. They better point it in some other direction.

There are 22,000,000 married men in the United States. Let's organize! But, come to think of it, there must be that many married women, too, and maybe they'd organize, also, in that case. Guess we better keep quiet and let well enough alone.

Lenine plans to make this country headquarters for his international communist campaign. And this in the face of the fact that we are spending millions feeding those whom his theories starved.

One editor, after deep thought, opines that more men would join the church if it had some sort of grip and pass-word.

Probably every man in the United States thinks he would be a glittering success at editing and running a newspaper, when in point of fact not one man in every hundred thousand can make even a partial success at it.

In the old frontier days when a law interfered that forbid a saloon from locating within 200 yards of a church, they moved the church.

With Reed, Borah, Johnson, Watson, LaFollette and Hearst running at large, one shudders to think of the possibilities of the radiotelephone, by which one could sail over the continent at will, speaking as he ges, and have the bunk bellowed through giant megaphones int o the ears of a helpless, hapless world.

WE CAN'T ALL BE RICH

We figure that if in early youth we had learned to boil oil instead of learing to spoil high-priced paper with gummy printers' ink, we would maybe have a thousand millions now like old John D. instead of the six-bits we are endeavoring to hide out from the income tax collector and the paper house. Also, Andie Carnegie figured out some kind of a process of making Bessemer steel out of old pig iron, and made so many millions he couldn't give it away fast enough to die poor, though that ambition of his to die poor like Nazarus always sounded a bit fishy to us. There is no law in the statute book that we know of that in any way hinders us from inventing the same process of boiling oil or making steel, instead of assisting Liberty in the tough job of enlightening the world, except that our upper berth was not made up that way.

We might have invented the Bell telephone, the Edison electric thingamajigs, the Morse telegraph or the aeroplanes, or even a tin Lizzie, if we hadn't been so busy chasing down the item about John Smith Whitewashing his back fence, or Mrs. Jones giving a pink tea. We might have painted the La Angelus and sold it for a half million, instead of painting things red. So there are frequently quite a few mitigating circumstances about people making big fortunes. Therefore, attend to your daily chores, eat sparingly, sleep eight hours, work steadily, say your prayers regularly, and if you don't get a billion maybe you will at least be enabled to get by old St. Peter at the gate, and no billionaire can do any more than that when the final roll is called, and a lot of them will fall short on that final test who made more money here in a minute than some of the rest of us do in a month.

If France wants to keep the continued friendship of this country, there are two things she should do—pay some of the money she borrowed from us, and quity spilling the beans.

Senator Truman Newberry's picture in the magazines and papers makes him look just like we imagined he really is—a hard-headed, potbellied politician of the Tammany brand, with the egotism of a Hearst and the conscience of an angle-worm.

The missing link is still missing, always has been and always will be. The nearest to it are the children of the rich in good standing with the New York and Newport 400.

Henry Ford has quit his foolish fight against the Jews, and we now suggest that our Hebrew citizens all buy a tin lizzie and sit on the slate.

England is now preparing to pay the United States in October 35,000,000 pounds sterling ($170,000,000), on the interest on the war debt money we loaned them. Fine! The attention of France is called to this good example. If they do this they will not have so much left to spend on armament and navies.

Lillian Conrad, "soul-mate" for Charles Garland of Boston, who has caused a separation of the latter and his wife, says: "I have lived and I have loved, and I defy the world to make me a victim of its narrow standards and prejudices." That is the way Cleopatra, Catherine of Russia and a lot of other vamps have talked. After they get an illegitimate baby and are discarded without a meal ticket, and the finger of shame points at them, they change their tune.

Borah is right again. He demands that the foreign nations be forced to pay at least the interest on their eleven billion debt to us. Big financiers, themselves holding foreign bonds, do not want this paid, so they can collect what is owing them. Looks like a political flimflam being hatched.

Illiteracy is being fought by many states in every possible manner. That is indeed good. Illiteracy is the greatest foe the world has, or ever had. Ignorance is at the bottom of nearly all the wrongs.

CERIFICATES IN BIG DEMAND BY PUBLIC

The Post Office Department advises that the demand for the $1000 denomination of the new issue of 4 1-2 per cent Treasury Savings Certificates has so far exceeded expectations that the original order placed with the Bureau of Engraving and Printing is practically exhausted. Additional Certificates will therefore not be ready for distribution until early in February.

Meanwhile Postmasters are instructed by the Department to use the $100 Certificates for supplying demands of patrons who call for $1000 Certificates. The Department suggests that Postmasters have patrons file their orders in writing at the Post Office, for delivery as soon as further supplies of the Certificates are received.

The unprecedented demand for this new issue of Treasury Savings Certificates in denominations of $25 for $20, $100 for $80 and $1000 for $800 has been due to the unusual attractiveness of the investment, absolutely safe, with increased interest, and to the splendid cooperation given by the Postmasters of the country in bringing the new issue to the attention of the patrons of their offices. Both the Secretary of the Treasury and the Postmaster General greatly appreciate the interest of postmasters in making the Government's unified savings program a success.

Lincolns Birthday Will Be Observed By Ladies of G.A.R.

Under the auspices of the Ladies of the Grand Army special exercises will be held in the city schools on the occasion of Lincoln's birthday. Mrs. Josie Neville, patriotic instructor of the Ladies of the Grand Army announces that with the cooperation of the Grand Army special speakers have been procured to address the pupils.

1918 Fancy Work Club Meets At Blount Home

Mrs. A. C. Blount was hostess to the Nineteen Eighteen Fancy Work Club at her new home on Fourth street recently and Mrs. J. C. Asher was re-elected president of the organization and Mrs. M. A. Thiel was chosen as purchaser of birthday gifts.

Mrs. J. P. Smith, 33 Nevada avenue, will entertain the members as their next meeting on Friday.

Teeth as low as $7—Best Set $10. Best set, none better, no matter how much you pay, including your choice of base plate material (metal excepted). Guaranteed 10 years, $10.

MY EXTREMELY LOW PRICES
Teeth as low as.....$7.00
Best Set of Teeth (either set).$7.00
Gold Crowns (22 karat).....$5.00
Bridge work (22 karat).....$5.00
Porcelain Crowns $4.00
Gold Fillings .....$1.00 up
Gold Inlays .....$1.00 up
Synthetic Porcelain Fillings..$1 up
Silver Fillings .....50c up
Cement Fillings .....50c up
Teeth extracted (painless)....$1.00

No charge for Painless Extractions and Cleaning when other work is contracted for.

Old gold is valuable. I pay cash or allow you full value for it on dental work—NOT A DENTAL PARLOR: A PRIVATE high-class up-to-date, SANITARY dental office with sterilized instruments and gentlemanly operators whom you will not be ashamed to recommend to your friends.

EXAMINATION FREE
DR. W. P. MEYER
1530 San Pablo Avenue, Oakland
Phone Lakeside 1823
Hours 8:30 to 6—Sunday 9 to 13

Group Four Will Stage Program for Rotary Club Friday

With Attorney T. H. DeLap acting as chairman of the day, Richmond Rotary Club will hold its meeting on Friday with Group Four in charge of the program in place of Group Three which will hold the deferred "Fathers and Sons day" sometime in April.

Walter T. Helms will talk on Rotary. Dr. C. L. Abbott on the medical profession and W. S. McRacken will tell the story of his life.

Hard Times Dance For Saturday Eve.

Sons and Daughters of the G. A. R. will give a "Hard Times" party in Musicians Hall on the evening of Saturday, February 11th with a prize for the best character. Denny Shaw's orchestra will supply the music.

The following ladies have been appointed on the committee: Mesdames Josie Neville, Mary Finley and Grace Browning, representing the Daughters and A. P. Tyler, Elmer Wilson and J. E. Finley the Sons.

AMUSEMENTS

Macdonald Theater
TODAY
JACK HOXIE
—in—
"HILLS OF HATE"
"BIRTHPLACE OF THE WEST"
(A Scenic)
and a
COMEDY
GRANULATED IDEAS

T&D RICHMOND THEATRE

The People
Of a Great Picture

VII—*Otto von Hartrott*

Arrogantly proud of being machine cut to the last of the shoe whose iron heel has scarred the face of the world almost irreparably, he is presented with unflinching fidelity in

Metro's
THE FOUR HORSEMEN
Of the Apocalypse
A
Rex Ingram Production
From the novel by Blasco Ibanez
Adapted by June Mathis

WED., THUR. Feb. 1, 2
MATINEE 2:15 EVENING 7:30
TWICE DAILY
Admission 55c

Around Our Town

Mr. and Mrs. James Hoffe celebrated their first wedding anniversary on Sunday and dined with the parents of the former in Oakland.

When you think of Fords, think of Corey's. 12-14-1mo

Geraldine Youd, Chiropractor, 606 Macdonald. Phone Rich. 549. 12-14-1mo

Many members of the Richmond Square Dance Club plan to attend the meeting of the Golden Gate Square Dance Club in San Francisco tonight.

Phone 982 — Poultry supplies and remedies. Agents Coulson Petaluma Poultry Foods—Hay, Grain, Wood and Coal. Sunset Feed Co., 1316 Macdonald Ave.

If any resident of Richmond knows of families in distress or need kindly report same to the Societies handling relief. Phone Richmond 1430 or Richmond 335. 3.25tf

After the show drop in at the Rialto Luxe, 1100 Macdonald avenue for a delicious milk shake, dish of National ice cream of high grade candies.

Why eat in Oakland when there is a better restaurant right here in town. The best of everything prepared by cooks who know how. Newton & Pattulo, 2219 Macdonald Ave.

Fred Hilton was arrested yesterday by the Oakland police on the charge of reckless driving on San Pablo Avenue. He denied the charge and was released on a $500 bond.

A. C. Schweitzer, Chiropractor, painless adjustments. 716 Macdonald avenue. 11-14-tf

When you think of Fords, think of Corey's. 12-14-1mo

CONFERS THIRD DEGREE

Alpha Lodge No. 431, F. & A. M. conferred the third degree at their meeting last night. J. M. Brothers, worshipful master presiding.

$3.80
(tax included)
ROUND TRIP TO SACRAMENTO
Every Sunday
The ideal trip to the State Capital via The Scenic Route
SAN FRANCISCO - SACRAMENTO RAILROAD
"Sacramento Short Line"
San Francisco Depot—Key Route Ferry
Oakland Depot—40th & Shafter Ave.
Write for the "Romance of California."

THE GOLD MINE RESTAURANT
—Our clean, quick service and the best in the market at very reasonable prices is our motto.
509-511 Macdonald Ave.

BEST QUALITY
COAL
HAY—GRAIN—WOOD
C. J. LAMBRECHT
Phone—1058—Rich
2228 MACDONALD AVE.

LOS ANGELES HOTEL
$1.50 with bath single
6th & FIGUEROA STS
Wm B. CLARK, Prop.
All Depot Cars Pass The Door
quiet, homelike, congenial, morally and physically clean, free from the spectacular; an hotel you can safely patronize and recommend; particularly attractive to women traveling alone.
GARAGE CONNECTED
CAFÉ NEXT DOOR
THE HOUSE OF COMFORT
RATES $1.00 to $4.00 MODERN EUROPEAN

The C. O. D. CLEANERS AND DYERS
of
Ladies' and Gents' Fine Garments
Hats Cleaned and Blocked a Specialty. There is nothing in our line impossible.
Try us for good work and quick Service
Main office, 11 Park Place. Phone Richmond 683. We call and Deliver.

Lightning Polishing and Finishing Co.
444 TENTH ST.
Refinishing of Chandeliers, Brass Beds and all Metals
Refinishing of woodwork in enamels and other finishes.

High Grade Clean Fresh Meat
Telephone your order for any kind of meat, and we will give your order special care. Chickens a Specialty.
UNION MARKET
2114 Macdonald Avenue. Phone Richmond 88

Tilden Lumber Co.
Price—Quality—Service
E. M. TILDEN, President
Office and Mill—18th St., and Nevin Ave. Phone Richmond 81.
YARDS—Oakland Berkeley, Richmond and Crockett.

DO YOU KNOW WHY - - - It's Terrible To Have A Nervous Person At Home?

Drawn for this paper by Fisher

There are two sides to politics, and both sides are bull.

Do not find fault with the rose just because it has thorns.

Many of the people have been damned since Vanderbilt so commanded.

There is underproduction of grub and overproduction of gab.

Undertakers should set up at the curves along the highways.

Tax exemption because of children knocks out birth control.

Philosophers don't worry, and neither do those worn tired.

When a fellow is sick tobacco tastes just like the antis want it to.

The disarmament plan gives Congress a billion a year more to spend.

The good loser is the one that don't stay lost very long.

Congress has a flat tire, and some of its members flat feet.

Seems like Washington undertakers ought to give wholesale rates.

China is not so helpless—they all know how to boss their wives.

Lenine has his back against the wall. Firing squad, aim! Fire!

Belleflower planning construction new $30,000 school house.

For Raw Sore Throat

At the first sign of a raw, sore throat rub on a little Musterole with your fingers.

It goes right to the spot with a gentle tingle, loosens congestion, draws out soreness and pain.

Musterole is a clean, white ointment made with oil of mustard. It has all the strength of the old-fashioned mustard plaster without the blister.

Nothing like Musterole for croupy children. Keep it handy for instant use. 35 and 65 cents in jars and tubes; hospital size, $5.

BETTER THAN A MUSTARD PLASTER

MUSTEROLE WILL NOT BLISTER

In the Crystal of Fashion

By CAROLYN T. RADNOR-LEWIS

Since the holiday excitements are over and we have welcomed little 1922 and are already feeling at least acquainted with it, our thoughts naturally veer toward clothes.

What more profitable way of spending the long wintry afternoons and evenings than by fashioning frocks to greet the spring.

"But what are they to be?" you may plaintively ask.

Let us gaze into the crystal of fashion. Out of the iridescent mist we seem to discern the trees in leaf, the flowers in bud, butterflies flitting from posy to posy, fleecy clouds chasing each other across expanses deeply blue—and girls everywhere in the great outdoors. And in the foreground focusing the attention there are these new out-dooring dresses développed in silks, the silks that are so characteristically outdoorsy.

You will recognize the dress in the photograph expressed in the silk that made out-dooring so popular, the sturdy khaki-kool. You may prefer it in white, for a white season is heralded, or in the natural shade, or again in one of the colorings that are reflected the brightest in fashion's spring rainbow, the radiant Temple Orange, cornflower blue, canna, jadite and others likewise of the pure dye, clear, rich coloring.

Or you can select the khaki-kool in white or gray or natural hair-lined in black or a color, in stripes, checks, big and little, and plaids, a late edition of this well-known silk just issued for 1922.

And besides khaki-kool there is another cherished friend—Ruff-a-Nuff. Here again you can select from a galaxy of novel stripes and check and plaid effects, all in white or with the fast dye colorings, and all of which can go straight into the tub to emerge in all their pristine loveliness, for this typical out-dooring silk will wash like a pocket handkerchief.

Photo. Old Masters.

Hope Hampton in an out-door dresa of khaki-kool, with plaited bodice and box-plaited skirt.

Shimmering over there—you can't fail to see them for their lustre fairly glistens through the mist of the crystal—are the whip-poor-will and dewkist brocades, in new and more ingenious designs, silk pictures every one of them.

The Lost Needle

THERE'S an old English play known as "Gammer Gurton's Needle." Its plot is woven around the loss of the family needle—no trifling misfortune in the days of old.

Today, in this era of ours, life is so rich in comforts that we seldom wonder how folks got along in the ancient world. And we sometimes forget what an important role advertising has played in making life pleasant and altogether livable.

Advertising has one of the leading parts in the eternal drama of dollars. To it is directly due much of the multiplication of products and services which has come about during the last half century.

It has smoothed the mechanics of existence—made life easier and more pleasant by bringing countless necessities—once considered luxuries—within our reach and into continuous use.

Think of this for a minute. You owe much to advertising.

And you miss much when you fail to read it!

Keen Interest in Price Cut Dodge Cars

What is the purchase price?

This slight but important alteration seems to have been made in the famous slogan spread broadcast by Dodge Brothers a few months ago. The change was brought about by the most persistent epidemic of public curiosity since the time when Dodge Brothers first announced that they were about to market a car and then refused to tell what kind of a car it was going to be. That was eight years ago.

Dodge Brothers latest bid for a complete and exclusive monopoly on public attention, so far as it pertains to the automotive industry, came on January 10, when they announced that they were about to make a substantial reduction in the price of their cars and then declined to tell what the price would be.

The mere fact that they will not tell until February 1, makes everyone want to know immediately.

J. P. Strom, the Dodge Brothers dealer here, was commenting on the subject yesterday, somewhat on the order of the foregoing paragraphs, when a voice over the telephone inquired, "If there wasn't a chance to get a little advance information on those prices?" There were good reasons, the voice said why the "tip" should be given out in this particular case, "and it would be sure to turn out to your advantage." But the dealer expressed his regrets and the voice reluctantly withdrew.

"That is the way it has been going ever since January 11," the dealer said. "I never appreciated what an intense interest there was in Dodge Brothers Motor Cars until this occurred. That fellow who just called probably wanted the information for some business reason, or maybe for sheer curiosity. Perhaps he had a bet up with someone. Anyhow, he refused to give his name. The great majority of those who call however, leave their names and telephone numbers and on February 1 we are going to have a special staff busy calling all these people and giving them the real news.

"We prefer this method to making the new prices known because it avoids the possible confusion resulting from publication of 'F. O. B. Detroit' prices. There is no disposition on our part to make a mystery of it, once the price becomes known to us. But we have learned that local people are interested in local prices and that is what we are going to give them as soon as we can figure the amounts after we receive the information from the factory. In due time, of course, these local prices will be published, but in order to learn the amounts on the day of the announcement it will be necessary for interested parties to call at our salesrooms or leave their telephone numbers, so that we may call them.

"It is not difficult to see that we are going to have a big year, as a great percentage of these people who want to know about the price are in the market for a car. It became known at our annual meeting in New York that Dodge Brothers themselves anticipated an exceptional year and made preparations for it. They exhibited a motion picture in which some of these preparations were revealed. They have been working steadily all winter, you know, and will be fully prepared when the big rush comes—and the rush is only a few days distant now. This means that Dodge Brothers will soon be shipping more cars per day than ever before in their history.

"It has taken millions of dollars to finance this tremendous program of increased production, but everyone will soon see that it was an excellent investment."

While it was generally expected in the industry that Dodge Brothers would make a substantial cut, the unusual form of the announcement proved to be a veritable bombshell. At first glance it appeared to be a somewhat mysterious procedure, but as the full significance of the announcement dawned on other manufacturers it was conceded that it was an exceptionally strategic move.

MAN MAKES DISCOVERY

He looked at her and caught his breath. He had never seen her looking quite se lovely before. Suddenly he knew she was the most desirable thing in the world, but all he said was, "Ye Gods, Jane, you look stunning. Isn't that a new dress?"

Jane smiled happily as she said to herself: "How glad I am he likes this new taffeta dress I got today at Cherry's, 515 13th street. That's the first time he ever noticed my clothes. I wouldn't have missed knowing about Cherry's for anything. I do not have to make a first payment for 30 days, and will finish paying for it when convenient."

Cherry's store for men is at 528 13th street and the men folks may purchase clothing on the same easy payment plan.—Advertisement.

L. W. HUNT
Local Coffee Dealer,
Phone Rich. 671 W.

Fourth St. Garage
331 Fourth Street

Storage by day, night, week or month. General auto repairing, reboring and general machine work—Oxy-acetylene welding.

Generators overhauled and repaired, ignition and general electrical work. Special prices on Ford work—Towing service—All work guaranteed—tires, tubes and accessories.

Mr. Auto Owner see us for prices

A. L. PEARSON, Prop.
PHONE RICH. 906.

News of Bay Shore Towns

RODEO

Last Sad Rites Said for Little Elton Smith

Yesterday the funeral of little Elton Smith, who died at the East Bay Sanitarium Sunday from complications resulting from a mastoid was held at the Rodeo Presbyterian Church.

Truman Service of Oakland had charge of the arrangements and Rev. H. Thomas, the pastor, had charge of the services.

The high esteem in which the boy and his parents are held was shown by the large and beautiful floral pieces which were on the casket and the altar, and by the fact that school was closed for the morning session to allow the teachers and scholars to attend the services.

Mr. Chester Rouse, Mr. Herb Lindsey, Mr. Walter Rambo and Mr. William Stewart were pall bearers.

Surviving the boy are two brothers and a sister, all younger than he, and his father and mother.

After the services the body was taken to Richmond to be shipped to Turlock where the family and friends of Mrs. Smith are, and where they motored yesterday.

Mrs. Newberry Is Given Surprise

Mrs. Stephen Newberry, past president of the Loyal Star was tendered a surprise by a few of her friends in the order this wek. A jardiniere with a beautiful fern was presented to her as a remembrance for the good work she has done when in the chair, the presentation being made by Mrs. O. E. Dye on the part of those assembled.

Those present were: Mr. and Mrs. Lee Hayden, Mrs. Polly, Miss Alice Dye, Mrs. Skinner, Mrs. Peters, Mr. and Mrs. O. E. Dye, Mr. and Mrs. Stephen Newberry.

Fresno — Sears & Nichols Canning Co. planning to erect big plant.

Resting Better

Mr. J. E. Slate was resting better after the blood transfusions following his last relapse. It was hoped that he would be strong enough in the next twenty-four hours to undergo the operation which doctors say is absolutely necessary.

Lines Repaired

Repair work on the Pinole Light and Power Company's lines in Rodeo is nearly completed and practically all homes are lighted. Three linemen from the Oleum Refinery were working nearly all day on the lines Communication out of town is also nuearly all fixed.

Luncheon Postponed

The luncheon which was to be given yesterday by Mrs. Frank Bayer is to be postponed until next Tuesday on account of the funeral of Elton Smith which was held yesterday.

Bible Class

The adult Bible Class of the Presbyterian Church is to meet tonight for their regular weekly meeting.

PINOLE

Fish Truck Goes Over Bank of Hill

A truck belonging to an itinerant fish peddler went over the bank at the treacherous hill and curve just below the Downer home. The driver was not hurt, but the machine was broken up to a large extent.

Games Put Off

The basket ball games at Pinole between the Pinole and Rodeo one hundred pound teams and the Pinole and Richmond one hundred and thirty pound team is indefinitely postponed on account of the diptheria in Pinole.

Two Operations

At a Richmond hospital Monday John Rose of Pinole and Joe Morri of Hercules underwent major operations by Doctor M. L. Fernandez and Doctor C. L. Abbott. Both are getting along well.

Lodge Meetings

Shenandoah Tribe, I. O. R. M. meets tonight in the large hall at the Opera House.

Yosemite Camp, No. 667, W. O. W. meets tonight in the small hall in the Opera House.

Arbuckle—Fourteen cars of copper wire arrive for Mount Shasta power project.

Oakdale to vote on $40,000 bond issue for paving work.

The Richmond Company Inc.
Richmond California Properties

The Richmond Company Incorporated, Richmond, California, is pleased to announce that

MR. R. D. HOLDREGE
recently connected with William R. Staats Company, in their San Francisco offices

has been appointed Vice-President and Sales Manager, effective Wednesday, February the first, nineteen hundred and twenty-two

We have
150 OVERCOATS
that we are going to sell for
$30

These Coats originallly sold for $47.50 and $50

This sale is worthy of your attention. Come in and look them over

We will give you
Credit and Terms to Suit Your Convenience

Cherry's Men's Store

528 13th Street OAKLAND

ORDER NO. 2

SAN PABLO SANITARY DISTRICT, CONTRA COSTA COUNTY, CALIFORNIA

WHEREAS, the Sanitary Board of San Pablo Sanitary District of Contra Costa County, California, did, by order entered in its minutes, call and order an election to be held in said sanitary district on Tuesday, February 28, 1922, for submitting to the electors of said district the question whether the bonds of said district to the amount of Forty-five Thousand Dollars ($45,000.00) shall be issued and sold for the purpose of raising money for the construction of a main outfall sewer for said district, with branches and appurtenances, now therefore

IT IS HEREBY ORDERED that notice of said election, signed by the Sanitary Board of said district or by a majority of said board, shall be posted not less than twenty days before said election in the following three public places in said district, to-wit: One at Southwesterly corner Church Lane and Dover Street.

One at Entry Hall of San Pablo School, and

One at Door of Southern Pacific Depot, and also be published once a week for three successive weeks before said election in the Richmond Record-Herald, a newspaper printed and published in said county, there being no newspaper published in said district, which said notice in words and figures shall read as follows:

NOTICE OF SANITARY DISTRICT BOND ELECTION

Notice is hereby given that an election has been called and ordered to be held in San Pablo Sanitary District of Contra Costa County, California, on Tuesday, the 28th day of February, 1922, for submitting to the electors of said district the question whether the bonds of said district to the amount of Forty-five Thousand Dollars ($45,000.00) shall be issued and sold for the purpose of raising money for the construction of a main outfall sewer for said district, with branches and appurtenances.

There shall be one election precinct within said district for the purpose of holding said election known as "Election Precinct A," and the boundaries of said Election Precinct A shall be the boundaries of said Sanitary District. The polling place in said "Election Precinct A" shall be at San Pablo Public School Building, and the officers to conduct and have charge of said election therein are hereby appointed and designated as follows:

Inspector (one):
CARLOS E. WHISLER.
Judges (two):
MRS. MARY FLOHS and
GEORGE H. MINSEEN.

In case any of said election officers are not present at the time for opening the polls, the electors present may appoint election officers to conduct said election.

The polls for said election shall be and remain open from six o'clock a. m. to seven o'clock p. m. on said day of election, except as provided by section 1164 of the Political Code of the State of California.

The amount of the proposed bonds is Forty-five Thousand Dollars ($45,000.00) of the denomination of $750.00 each; they shall bear interest at the rate of six (6) per centum per annum, and run for a period of twenty (20) years; that is, three (3) bonds shall be paid each and every year for twenty (20) years and until all of said bonds have been paid.

The ballot shall contain the words: "Bonds—Yes" and "Bonds—No" and the persons voting at said election shall put a cross (X) upon their ballots with pencil or ink after the words "Bonds—Yes" or "Bonds—No" (as the case may be) to indicate whether they have voted for or against the issuance of bonds.

Every qualified elector resident within said sanitary district for the length of time necessary to enable him to vote at a general election, shall be entitled to vote at the bond election herein provided for.

If, at said election, two-thirds of the votes cast thereat be in favor of the issuance of bonds as proposed by the Sanitary Board, said board shall thenceforth have full power and authority to issue and dispose of said bonds. If the result of the election be against the issuance of said bonds, no other election upon the question shall be called or held for a period of one year.

SAN PABLO SANITARY DISTRICT OF CONTRA COSTA COUNTY, CALIFORNIA.
(Signed) F. A. McCAUSLAND,
President of the Sanitary Board.
R. O. MARCH,
J. A. POWNELL,
FRANK H. ROSA,
C. D. MOORE,
Members of the Sanitary Board.
(SEAL)—Countersigned:
C. D. MOORE,
Secretary of the Sanitary Board.

The secretary of the board is hereby directed to procure all supplies necessary to properly and lawfully conduct said election.

The ballots to be used in said election shall be such as are required by law to be used thereat, and in addition to any other matter required by law to be printed thereon shall appear thereon the following:

SANITARY DISTRICT BOND ELECTION TICKET

Instructions to Voters:

To vote in favor of the proposition and authorize the issuance and sale of the proposed bonds, put a cross (X) on the ballot with pencil or ink after the words "Bonds—Yes."

To vote against the issuance and sale of the proposed bonds, put a cross (X) on the ballot with pencil or ink after the words "Bonds—No."

All marks, except the cross (X) are forbidden. All distinguishing marks or erasures are forbidden and make the ballot void. If you wrongly stamp, tear or deface this ballot, return it to the inspector of election and receive another.

Shall bonds be issued and sold by San Pablo Sanitary District of Contra Costa County, California, to the amount of $45,000.00, gold coin of the United States, for the construction of a main outfall sewer, with branches and appurtenances, said bonds to bear interest at the rate of six per centum per annum?

Bonds—Yes ☐

Bonds—No ☐

Sample ballots containing the above matter required to be printed thereon shall be supplied to the electors of said district by the secretary of the sanitary board, but a failure on the part of any elector to receive such sample ballot shall not be held to invalidate the election or affect in any manner the legality of any bonds that may be authorized thereat.

Any qualified elector of San Pablo Sanitary District of Contra Costa County, California, may vote at said election for or against the question submitted. To vote in favor of, and to authorize the incurring of a bonded debt for the purpose set forth in the question, he or she shall put a cross (X) upon the ballot with pencil or ink after the words "Bonds—Yes" printed opposite said question; and to vote against and refuse to authorize the incurring of a bonded debt for the purpose set forth in said question, he or she shall put a cross (X) upon the ballot with pencil or ink after the words "Bonds—No" printed opposite said question.

A cross (X) put in the voting square to the right of the words "Bonds—Yes" shall be counted as a vote in favor of, and to authorize the incurring of a bonded debt for the purpose set forth in said question; and a cross (X) put in the voting square to the right of the words "Bonds—No" shall be counted as a vote not in favor of, and a refusal to authorize the incurring of a bonded debt for the purpose set forth in said question.

The election precincts for the holding of said election shall be those described in the Notice of election hereinbefore contained and the officers of said election shall be those set forth in said notice. At said election the polls shall be opened at six o'clock a. m. and be kept open until seven o'clock p. m. of that day, when they shall be closed, except as provided in Section 1164 of the Political Code of the State of California.

Every qualified elector resident within the district for the length of time necessary to enable him to vote at a general election shall be entitled to vote at the election herein provided for. After the votes shall have been announced, the ballots shall be sealed up and delivered to the secretary or president of the Sanitary Board, which board shall, on the seventh day after the election, at eight o'clock o'clock p. m., meet and canvass the returns of the election; and if it appears that two-thirds of the votes cast at said election were in favor of issuing said bonds, then the board shall cause an entry of that fact to be made upon its minutes, and said board shall thenceforth proceed to issue and dispose of said bonds as authorized by law.

SAN PABLO SANITARY DISTRICT OF CONTRA COSTA COUNTY CALIFORNIA.
By F. A. McCAUSLAND,
(SEAL) President.
Countersigned: C. D. MOORE,
Secretary.

First Publication, Feb. 1, 1922; last publication Feb. 22, 1922.

NOTICE TO VOTERS

Every person entitled thereto must register during the year 1922, thirty (30) days before election, at which he or she may desire to vote.

Registration for Municipal elections for towns of sixth class closes March 10, 1922.

Registration for August primary election closes July 29, 1922.

Registration for general election closes October 7, 1922.

Make application for registration to the County Clerk or any of his deputies.

J. H. WELLS,
County Clerk, Contra Costa County, California.

Dated, January 1, 1922.

The following are registration deputies:

W. J. Hearne, Rodeo.
John Hewitt, Giant.
George Valencia, San Pablo.
F. M. Silva, San Pablo.
Grace L. Kendall, San Pablo.
Alice M. Morris, El Cerrito.
John Sandvick, El Cerrito.
Mrs. Frances I. Nantz, El Cerrito.
A. C. Faris, City Hall, Richmond.
L. W. Brougham, City Hall, Richmond.
H. G. Stidham, 163 Washington avenue, Richmond.
Georgie Johnson, 208 Richmond avenue, Richmond.
M. J. Gordon, 321 Macdonald avenue, Richmond.
Virginia Griffins, 420 Macdonald avenue, Richmond.
E. P. Vaughan, 610 Macdonald avenue, Richmond.
Marie L. Ogborn, 735 Bissell avenue, Richmond.
Pearl Anglum, 2301 Macdonald avenue, Richmond.
Minnie S. Dohrmann, 1028 Forty-fifth street, Richmond (Stege)
John A. Miller, 610 Thirty-third street, Richmond.
Nannie L. Nesbit, 631 Bissell avenue, Richmond.
Hugh J. Donnelly, 326 First street, Richmond.
W. E. Falconer, 2928 Barrett avenue, Richmond.

TO WHOM IT MAY CONCERN

NOTICE IS HEREBY GIVEN: That on Tuesday the 7th day of February, 1922, at the hour of Eleven (11) o'clock A. M. of the said day at the premises known as the Curry Auto Tires Company, situate at 1301-Macdonald Avenue, City of Richmond, County of Contra Costa, State of California, the undersigned will sell at public auction One (1) Cleveland Touring Car Automobile, Model 1920, Engine Number 3563, Serial Number 3563. The said auction and sale will be made under and by virtue of Sections 3051 and 3052 of the Civil Code of California and for the purpose of satisfying a lien of the undersigned on the said automobile in the sum of Three Hundred Sixty-Two and 41-100 (362.41) Dollars, together with the costs of the said sale, said sum being for work done and materials furnished on the said automobile and for caring for and safekeeping of the said automobile.

Dated this 24th day of January, 1922.
(Signed) HARRY S. CURRY
Publish—January 25, 26, 27, 28, 29, 31, February 1, 2, 3, 4, 1922.

NOTICE OF SALE OF REAL PROPERTY AT PRIVATE SALE
No. 31845—Dept. 9.

IN THE SUPERIOR COURT OF THE STATE OF CALIFORNIA IN AND FOR THE CITY AND COUNTY OF SAN FRANCISCO.

In the Matter of the Estate of Frank De Gaspar, Deceased.

NOTICE OF SALE OF REAL ESTATE AT PRIVATE SALE

Notice is hereby given that the undersigned, administratrix of the Estate of Frank De Gaspar, deceased, will, on or after the 18th day of February, 1922, sell at private sale, to the highest and best bidder, upon the terms and conditions hereinafter mentioned, and subject to confirmation by the said Superior Court, all the right, title, interest and estate which the above-named decedent had at the date of his death, as well as all the right, title, interest and estate which has by operation of law or otherwise accrued to the estate of said deceased since the date of his death, in and to the following described real property, situate in the County of Contra Costa, State of California, and particularly described as follows:

Lots Three (3) and Four (4) of Block Fifteen (15) as said lots and said Blocks are delineated and so designated on that certain map entitled "Pullman Townsite," Contra Costa County, State of California recorded in the office of the County Recorder of said County of Contra Costa on the seventh day of March, 1910.

The terms and conditions of sale are as follows: Cash in gold coin of the United States, ten (10) per cent of the amount bid to be paid at the time of acceptance of bid, and the balance on confirmation of sale by the said Superior Court; deeds and instruments of title at the expense of purchaser; commission not exceeding five (5) per cent to be allowed to a real estate broker whose bid is accepted by the Court.

All bids and offers for said real property must be in writing and may be delivered to the undersigned administratrix, personally, or left at the offices of her attorney, John J. Mazza, 15 Columbus avenue, San Francisco, California, or may be filed in the office of the Clerk of said Court above named at any time before the making of the sale.

Dated at San Francisco this 27th day of January, 1922.

ADELAIDE BRUNETTI,
Administratrix of the Estate of Frank De Gaspar, Deceased.
JOHN J. MAZZA,
Attorney for said administratrix, 15 Columbus avenue, San Francisco, California.
Publish Jan 29 to February 14.

"FOUR HORSEMEN" T&D THEATER TODAY

The long-awaited Rex Ingram production of "The Four Horsemen of the Apocalypse" opens today at the Richmond theater for a two-days 'run.

This is the picture that cost Metro $1,000,000 to make, and, from all accounts the $1,000,000 was well spent, as critics agree that all other efforts at production on a grand scale have been surpassed and record runs have been made in New York, Chicago, Boston, Pittsburg, Detroit, Los Angeles and other cities where the picture has been previously shown.

Fifty principals and 2,500 extras were engaged in the filming of the photodrama, an entire French village and an elaborate chateau were erected to be destroyed under the artillery bombardment of the German invaders, and more than 125,000 tons of masonry, steel, lumber and furniture were used in creating backgrounds that are said to reproduce with absolute fidelity the shifting panorama of the story.

The appeal of the story itself has already been proved through the success of the novel by Vicente Blasco Ibanez, upon which the photodrama is founded.

NEVER WANTS ANYTHING ELSE

"I tried many different kinds of cough medicine," Writes Mrs. E. K. Olson, 1917 Ohio Ave., Superior, Wis., "but I never want anything else than Foley's Honey and Tar. I used it for all my children and also for my grandchild. It has always done fine work," Foley's is a pure wholesome and absolutely safe remedy for the relief of colds, coughs, croup and whooping cough. Children like it and it checks sneezing and snuffling. Sold Everywhere. —Adv.

Oakland Motorcycle Supply Company

MOTORCYCLES BOUGHT, SOLD AND EXCHANGED

A complete stock of new and used parts for all makes of motorcycles.

Phone Oakland 355

270 TWELFTH ST. OAKLAND

What Kind of a Battery Would You Sell?

Would it be a cheap battery that the manufacturers wouldn't stand back of?

Or a high-priced battery that made no attempt at economy?

Or a sound, well built battery that sells at a fair price and that gives the *most miles of uninterrupted service per dollar*, as does the Willard Threaded Rubber Battery?

Experience has proved our wisdom in choosing the Willard Battery with Threaded Rubber Insulation.

Come in—and we'll tell you how it will save money for you.

PIONEER BATTERY COMPANY
C. R. ALEXANDER, Prop.
1117 MACDONALD AVENUE

Willard Batteries

Pupils Give Recital Home Mrs. F. Stephens

Another of the successful recitals given by the pupils of Mrs. Frieda Stephens took place at her home, 329 Fifth street, and the following program was rendered:

1. Duet, Yellow Jonquils..Johanning
Isabelle Mino and Eunice Eggerth
2. The Rosebud ..... Erb
Irene Rehak
3. Hunting Song ..... Gurlitt
Gerald Minor
4 Tulip ..... Lichnor
Esther Poulsen
5. Boating Song ..... Erb
Louise Jacobsen
6. La Czarine ..... Ganne
Florence Valler
7. Pas des Nymphes ..... Tellier
Stanley Poulsen
8. The Buttercup ..... Erb
Helen Coin
9. La Zingana ..... Bohm
Eunice Eggerth
10. Slumber Sweetly.....Beaumont
Freda Howard
11. (a) Gypsy Rondo ..... Hayden
(b) Humoresque ..... Dvorak
Jean Moyle
12. Toreador Song ..... McIntyre
Henry Mino
13. Waterways of Venice..Mildenberg
Mildred Bryant
14. Moonlight on the Hudson..Wilson
Dorothy Vaslie
15. Il Trovatore ..... Dorn
Richard Paasch

Chico—Standard Oil Co. to erect modern auto filling plant.

This production is reported to have followed faithfully the epic tale of human passion against the background of the Great War as related by Ibanez.

Jack Hoxie in Hills of Hate At Macdonald

Marriage, so some claim, is a gamble at best, therefore, it behooves everyone to give serious thought to its many angles before applying for the license. How often do we read, in fact may actually know, of marriages that turned out disastrously because it was a case of fascination and not real love. Most of us, perhaps, have been fascinated by different women at different times. It usually takes some hard blows or sudden loss to test one's feelings toward another. So it is with Jack Hoxie in "Hills of Hate," coming to the Macdonald theater today. Jack is in love with a social butterfly who apparently loves him dearly until misfortune in business causes him to lose all his money. Like the butterfly, she immediately flys away. His next adventure is with a girl of the dance hall in the far northwest. Fortune smiles on him there, not only in recouping his losses but bringing a realization she is not the girl for him. Into his life comes a mountain girl, pure and natural as the great outdoors itself. Love comes to them and also the realization of what true love really means.

In addition there will be a scenic, "Birthplace of the West," and, a comedy.

CUT THIS OUT—IT IS WORTH MONEY

Cut out this slip, enclose with 5c and mail it to Foley & Co., 2835 Sheffield Ave., Chicago, Ill., writing your name and address clearly. You will receive in return a trial package containing Foley's Honey and Tar Compound for coughs, colds and croup; Foley Kidney Pills for pains in sides and back; rheumatism, backache, kidney and bladder ailments; and Foley Cathartic Tablets, a wholesome and thoroughly cleansing cathartic for constipation, biliousness, headaches, and sluggish bowels. Sold Everywhere.—Adv.

HOSPITAL, — 2[illegible] Haste St. Berkeley, Phone Berkeley 49[illegible]
DRS. McNAIR & WHITE
VETERINARIANS
Large and small animals treat[illegible]
Richmond Office
MONDAY & FRIDAY, 1-5 P. [illegible]
324-332 4th St. Tel. Rich. 6[illegible]

Special Bargain Prices

IN FOLLOWING USED AUTOMOBILES
These cars were traded in at unusually low prices and are sold accordingly.

1919 Chevrolet 490 Roadster	$250
1919 Chevrolet 490 Touring	$225
1915 Buick 4 Cylinder Roadster	$195
1922 Buick Six Touring, nearly new	$1395
1918 Ford Touring	$175
Studebaker 4 Cylinder Touring	$95.00
Ford Cut-Down	$95.00

Several good used Dodge Brothers Cars.

DODGE BROTHERS MOTOR CAR

J. P. STROM

SIGN OF THE CLOCK
13th and Macdonald Ave., Telephone Rich. 242

Delicious! Appetizing
KRAFT CHEESE
IN TINS IN LOAVES
ASK YOUR GROCER

Want Ads

Mail, Phone or Bring In

1c per Word per Day
Minimum Charge 3[illegible]c

Most everyone has use for a classified ad; room or house to rent, property for sale or possibly you have a piece of furniture you would like to dispose of, maybe the baby has no further use for the buggy or crib, in fact a class ad will sell anything.

IT COSTS LITTLE AND PRODUCES BIG

Name ..... Classification .....
Street ..... Number of Days .....
Post Office ..... Am't enclosed ..... If ad is to be charged mark X here ☐
Write complete ad below, including name, address or phone—Or if blind address is wanted mark X here ☐

Think, Act and Get Results
With a
Record-Herald Class Ad

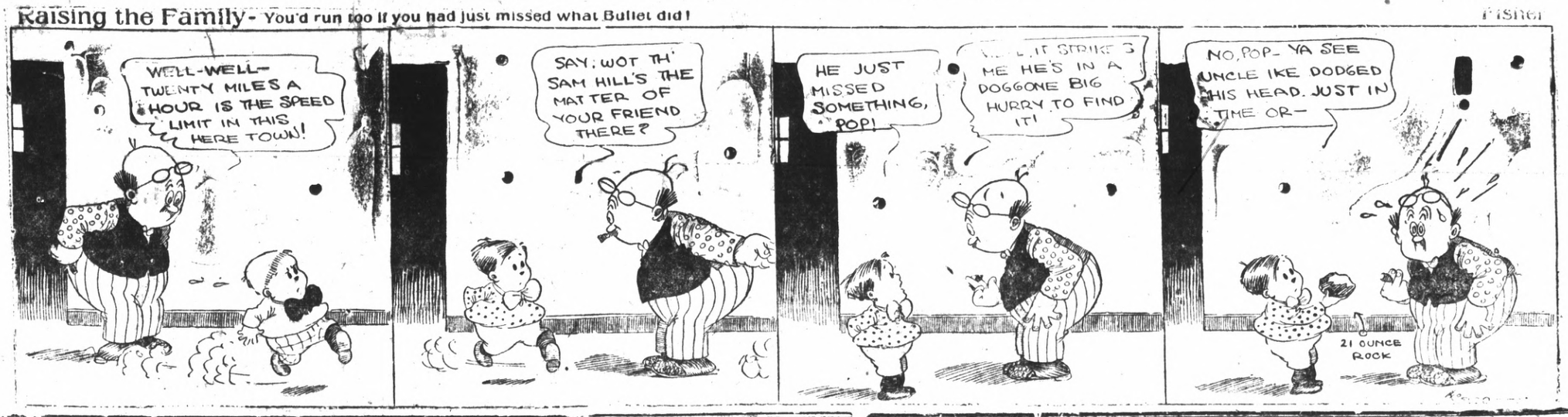

CLASSIFIED ADS.

Advertising Rates

The following advertising rates went into effect on the Record Herald September 1, 1920:

First insertion per column-inch, 35 cents.

One inch per month, $5.00.

Reading notices: 10 cents per line first insertion; 5 cents per line for subsequent insertions.

Political advertising per column-inch, 50 cents.

CLASSIFIED RATES
Minimum Charge, 35 cents

2 times	2 cents per word
3 times	3 cents per word
4 times	4 cents per word
5 times	5 cents per word
6 times	6 cents per word
10 times	9 cents per word

New Today

EXCHANGE—Lot 16 in block 20, Richmond center tract. Will exchange for late model light car in good condition. No junk. Box "G. G." Record-Herald. 2-1-2t

FOR RENT—3 room furnished cottage, free water; inquire at 444 Second St. 2-1-3t

Wanted

WANTED—Practical nursing, sewing or any other work. 612 18th. 3tp

WANTED TO RENT—Small, sunny furnished apartment, flat or cottage close to car line. Box M. M. M. Record Herald. 12-14

HELP WANTED MALE—Two good live men or women who are influential to talk to friends about securities. Ten good friends worth $100. Address P. O. Box 1141, Richmond, Calif. 10-7-tf

For Sale or Exchange

FOR SALE—Good used piano Paris Grand. Call 243 16th St., Richmond. 1-27-6t

FOR SALE—Ford, good condition. Demountable wheels, good rubber including spare, at $175 cash. This is a buy. Pioneer Garage, 10th and Ohio Sts. Phone Rich. 299. 1-25-tf

FOR SALE—Chevrolet Sedan, new paint job. Overhauled and guaranteed, good rubber. $850, terms. Frank Scholes. 1-25-tf

FOR SALE—Simmonds steel bed and springs, good as new. Cost $40 will sell for $25. Phone Rich 753. Ask for Mrs. Haney 1-25-tf

FOR SALE—Good rebuilt 6 and 12 volt battery almost as good as new at a very low price. Auto Electric Service, 1803 Macdonald. 1-25-tf

FOR SALE—Lease and furniture of the Viola rooming house, 13 rooms newly papered and nicely furnished. Hot and cold water, best location. $1200. Apply 19 Park Place, Pt. Richmond after 2 p. m., or call Rich. 1414-W. 1-18-1mo.

Used Cars for Sale—
1914 Jeffery; fine shape; bargain.
1917 Hudson Super-Six 7 pass. Can be bought at a bargain.
1919 Studebaker Special Six. New paint and top.
PHONE RICH 1071
S. L. FELKEL
DAVIS DEALER, RICHMOND

FOR SALE—Grocery, fruit, sugar and tobacco store. Well located in Richmond. Rent reasonable. Price $1550. Well paying business. Am retiring—ACT QUICK. Phone 927, W. H. Sanford, 2221 Macdonald ave., Richmond. 7-14-tf

PHONE FOR APPOINTMENT
Anglo-Danish Baths
FOR RHEUMATISM
Electric, Tub and Cabinet Baths
MASSAGE AND ELECTRICAL TREATMENTS
Phone Kearney 4287—63 Post St
San Francisco

Real Estate

FOR SALE

$250—CASH, FULL PRICE
4-room cottage, lot 30x96 feet, in Point Richmond; must be sold immediately. This is a gift.

$1800—CASH, FULL PRICE
4-room plastered modern cottage, all improvements in; priced for a quick sale. Owner leaving country.

$2250—CASH.
5-room modern cottage in center of City; house in fine condition and is an exceptionally good buy.

$1500—$500 CASH
4-room cottage on Tenth St.; excellent location and a good comfortable house.

$2750—HALF CASH
5-room modern bungalow, nearly new; fine high lot. This is a real buy. Let us show you this place.

$525—2 FINE LOTS ON S. 8TH ST.
We have some bargain in vacant lots.

ASK US —WE HAVE IT

CONN BROTHERS
253 Sixth Street

OWNER LEAVING TOWN—Will sell at a sacrifice 4-room well built modern house; lot 40x112½; plenty of yard, windmill, large tank, well with good water, wood shed, new garage. Best buy in town. Part cash, balance easy terms. See owner at 673 17th St. 1-29-3t

FOR SALE OR TRADE—Will sell or trade for Richmond property 10 acre ranch with five year old fruit trees, house, barn, tankhouse and well one mile from Fairfield. Inquire 710 Macdonald Ave. 1-18-6t

FOR QUICK SALE—I have lots 11 and 12 block 132,; 21, 22 and 23, block 132. 5 lots in all $1050. ACT quick. My client needs money. Street work, sewer, water, everything in. Right here in the old town. W. H. Sanford, 2221 Macdonald. Phone 927. 4-28-tf

FOR SALE—Point Richmond Bungalow ,five rooms and bath, entirely modern, only one and a half blocks from postoffice on Tunnel Avenue; extra big lot; a snap. Address box "C.A.D.," care the Record-Herald. 8-17-tf

Lost and Found

LOST—Black vanity bag; reward. Telephone to Mrs. H. D. Baker at Richmond 52. 1-27-3t

LOST OR LEFT—Gentlemen's umbrella. Phone Rich. 213-J and receive reward. 1-29-3t

FOUND—Twin Beds at Barnaman's factory anyone can have by paying $35.00. 328 19th St. Phone 969. 10-18-tf

The Richmond & San Rafael Ferry & Transportation Co.

Phones:
San Francisco, Market 580
San Quentin, San Rafael 586-J
Richmond, Richmond 231

WINTER SCHEDULE

EFFECTIVE OCTOBER 31, 1921
*(Sunday and Holidays Only)

Lv. Richmond	Lv. San Quentin.
7:00 a. m.	7:45 a. m.
8:30 a. m.	9:15 a. m.
10:00 a. m.	10:45 a. m.
11:30 a. m.	12:15 p. m.
1:00 p. m.	1:45 p. m.
2:30 p. m.	3:15 p. m.
4:00 p. m.	4:45 p. m.
5:30 p. m.	6:15 p. m.
7:00 p. m.	7:30 p. m.
*9:30 p. m.	*10:15 p. m.

Real Estate

¼ Acres——¼ Acres

Two blocks to car line, three blocks to public school, one block off the highway, two blocks to grocery store and post office, sidewalks, electricity, telephone, city water. No interest for one year; first payment to suit your pocketbook; no restrictions on buildings—no permits to get. Also other bargains in Richmond and vicinity, including lands to lease. Come in and let us talk it over.

Richmond Land Office
F. A. MOITOZA
268 12th St. Phone Rich. 1534
Open Evenings. 12-161-mo

LESTER & BROWN
Realtors
311 TENTH STREET
TELEPHONE 1173

For Sale—
$3800—New five-room cottage east of Twenty-third street on a 37 1-2 foot lot.
$4000—Two-story seven-rooms. Facing on two streets. A bargain.
$4000—Five-room modern cottage on Nickoll avenue.
$4000—Three flats on Nicholl avenue. Rent for $41 per month.
$2200—Four lots on Barrett avenue.
$650—Forty-one-foot lot near Grant School. Alley with sewer in rear.
$3500—Four-room house, two lots; Chanslor avenue.
$2650—Fifty-foot corner of Nineteenth and Bissell streets with five-room house.
$1500—Two lots on Bissell, near Sixth street.
$1300—Two lots on Roosevelt avenue.

FOR RENT
Three cottages, $15, $16, and $18 per month, including water.
Four-room furnished cottage, $35.

We can arrange terms on any of these.
We would like to list your property for sale, as we have several cash buyers and can make a quick sale for you. We have many choice lots for sale and can build you a house to suit, and on terms.
12-7-TF

FOR SALE—5 room modern bungalow, cement cellar and garage. Furnished or unfurnished. Phone Rich. 925-J. 11-9-tf

For Rent

FOR RENT—Corner 3-room apartment, southwestern exposure, furnished, reasonable. Humboldt Apartments. Inquire Apt. 12. Telephone Rich. 665. 2-28-3t

FOR RENT—Neat 5-room cottage. Inquire 147 Eleventh St. 1-27-3t

FOR RENT—Four-room unfurnished bungalow, modern, on Fourth St., near Bissell. Inquire at 125 South Eighth. 1-27-3t

FURNISHED APARTMENTS — 432 8th St. Phone Rich 946. 12-11-tf

FOR RENT—Furnished and unfurnished apartments. The Richmond Co., 23d and Macdonald Ave. Telphone Rich. 444 or 753. 12-6-tf

FOR RENT—2 and 3 room unfurnished apartments. Steam heat and hot water. Modern in every respect. Apply on premises 24th and Rheem, Telephone Rich. 753. or the Richmond Co., 22d Macdonald avenue, Telephone Rich. 444. 9-27tf

Miscellaneous

DRESSMAKING at reasonable prices. Phone Rich. 753. 1-25-1mo.

NOTICE—Will the woman who took without paying for it an eight-yard piece of plaid silk from a local store a few days ago, return it at once. It will save her prosecution and publicity. Richmond Better Business League. 12-10-tf

$10.00 to $50.00 QUICKLY
To the Man Who Works
Rates lowest, no security, best and most private terms. What national banks do for big business, we do for the man or woman who works.
D. D. DRAKE
607 Macdonald Avenue Room 1

FURNITURE—Repairing and refinishing. O. H. LONG, 233 22nd St., Phone 881-J.

Subscribe for the Record-Herald.

CLEANERS and Dyers—

HAVE your suit cleaned and pressed at Blacks, 10th and Macdonald avenue. Phone 723. We call and deliver. Prompt service and good work.

"Let MAYER DO IT" If you want your old suit made like new ring up phone 425. Cleaning. Men's Repairing or Pressing. Work called for and delivered. Mayer's American Cleaning Works, 1116 Macdonald Ave.

EAT AND DANCE
CHICKEN DINNERS
DINNER DANCES
Wednesdays, Saturdays, Sundays
Coursing Park Club House

MATTRESS
Renovating—Repairing
Save 25 per cent on new lines of Mattresses, Springs and Couches
RICHMOND MATTRESS CO.
184 10th St. Phone 1571.

RICHMOND CONSERVATORY OF MUSIC
Telephone Richmond 1742-J
Saturday July 9th. Enlarged Lessons will be resumed on teaching staff. Specialty. Students trained for the profession
806 Macdonald avenue
Prin. Aurora Thompson, A. G. S
Prin. Aurora Thompson,
A. G. S. M.
as teachers or performers.
Diplomas awarded.

Wilson & Kratzer
Mortuary Chapel
BISSELL AVENUE AT SEVENTH

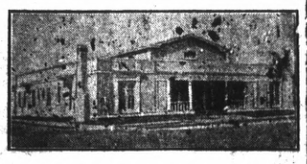

AN IDEAL FUNERAL HOME
Lady Attendant
Ambulance used exclusively for sick and injured.
TELEPHONE RICHMOND 1-1-8

THESE PAINTERS CARRY LIABILITY INSURANCE

LEE KNOTT
SHERWIN-WILLIAMS PAINTS
STAINS AND VARNISHES
All Grades of Wall Paper
Painting and Paper-Hanging
819 North Seventh street.
All Work Guaranteed

Professional Cards

DR. J. B. SPALDING
Physician and Surgeon
DR. CLARA SPALDING
Women and Children
Telephone Richmond 23
Office 803 Macdonald Ave. Berry Bldg.

H. H. TURLEY
Promoter of Public Improvements
EXPERT ACCOUNTANT
629 Macdonald Ave. Phone Rich. 457

W. W. FRASER, M. D.
Homeopathic Physician & Surgeon
Office 707 Macdonald, Pillow Bld.
Phone 539-W

GROVER E. HILNES
Notary Public
1030 Macdonald Ave.
Office Phone 70
Residence Phone 763

J. E. LODGERS
Attorney at Law
Martinez - - California

BERT CURRY
Undertaker — Embalmer
Parlors, 332 Eleventh Street
Day and Night Phone 429

VIAVI—THE WAY TO HEALTH
Mrs. May I. Jaffa, Manager
Phone Fruitvale 2297-J
Office: Room 10, Berry Bldg.
Hours: Wednesdays, 1:30 to 4 P. M.

NOTARY PUBLIC
I make and acknowledge all kinds of legal papers; deeds, mortgages, contracts, leases ,etc. Houses to rent, fire insurance.
H. G. STIDHAM
163 Washington Ave.
Office phone 868 Res. phone 920

WATKINS SUPREME PRODUCTS
From Laboratory to Consumer
Coffee, 40c lb.; Vanilla, 50c Lemon, 55c; Pepper, 60c lb.; Highest Grade Toilet Soaps, Face Powder and Creams.
H. A. STAHL
2817 Garvin Ave., Phone 1397-J

P. F. FLOOD
Painting Paperhanging
Tinting Decorating
Paints, Oils and Wall Paper
Estimates Furnished
240 Seventh St., Richmond, Cal.
Telephone Richmond 654

FRATERNAL CARDS

SONS OF VETERANS OF CIVIL WAR—Richmond Camp No. 13, Sons of Veterans, meets in Pythian Castle, top floor, on the first and third Monday evenings of each month. All visiting comrades of the G. A. R. and Sons and Daughters cordially invited. J. G. Gerlach, commander; J. J. Fitzgerald, secretary, P. O. Box 868.

SONS OF ST. GEORGE—Gladstone Lodge, No. 531. Meets first and third Tuesdays at Moose Hall at 8 o'clock p. m. B. Banner, secy.; R. F. D. Box 147, Richmond. Fred Powell, pres.

WOODMEN OF THE WORLD—Log Cabin Camp No. 637 meets every Monday in W. O. W. Hall, 707 Macdonald avenue. Counsul Commander, J. L. Williamson; Clerk, H. L. Springer, 101 Ohio Ave.

CAMP ADMIRAL DEWEY, No. 46—United Spanish War Veterans, meets 1st and 3rd Fridays of each month at City Hall. Visiting comrades cordially welcomed. C. H. Kinsey, commander, W. A. Vickery, adjutant, 144 16th St.

GOLDEN GATE COUNCIL No. 3 Jr. O. U. A. M.; meets Wednesday nights at the small hall in Pythian Castle. O. H. Benne, Recording Secretary, P. O. Box 1131, Richmond, Calif.

NATIVE SONS.—Richmond Parlor No.: 217, N. S. G. W.—Meets every Thursday evening in Pulse hall, Sixth and Macdonald. Lewis G. Pinder, Pres.; R. H. Cunningham, Sec., 520 Ohio Street.

KNIGHTS OF PYTHIAS, Richmond Lodge No. 13, meets every Friday night at K. of P. Hall, Fifth St., near Macdonald. Visitors always welcome. E. S. Gregory, C. C.; F. G. Blackhart, K. of R. & S.

FRATERNAL BROTHERHOOD
Richmond Lodge No. 217 will meet hereafter in Musicians' Hall every Monday night
MARGARET C. ROGERS,
Secretary.

Garages

Seventh Street
Garage and Machine Shop
322 Seventh St.
B. DIVERS, G. Orie
H. Penman, Props.
AUTO REPAIRING
Welding, Battery Recharging, Ignition Work, Towing Service
Full Line of Tires and Accessories
Open till 9 p. m.
Phone, Rich. 841

San Pablo Garage
Phone Richmond 6583
AUTHORIZED FORD AGENT
Parts and Service
M. G. MOITOZA
SAN PABLO

Kuudson Auto Top Company
AUTOMOBILE TRIMMING
TOPS RECOVERED
SEAT COVERS
2523 Broadway
Oakland, Calif.
ESTIMATES CHEERFULLY GIVEN

$10 ON EVERY $100
on a certain high grade preferred stock.
Write for bank references, financial statement, etc.
J. E. THOMPSON & CO., Inc.
126 Liberty St. New York

STRANGE CASE OF BLOOD POISONING

For about 8 months I was confined to the house and part of the time to my bed with a strange malady. My face and the upper parts of my body were fearfully swollen, my eyes being partially closed. Whenever I went out into the air my face and hands burned as though they were on fire. My skin itched so that I wanted to scratch and tear at myself continually. Also I had cross eyes from blood poisoning.

I treated with several physicians, who termed my trouble blood poisoning. None seemed to understand the case, and some were even frank enough to say that death alone could give me relief. Six weeks ago I read of the return from China of the renowned FONG WAN HERB SPECIALIST. I immediately sent to him and began to drink the herb Tea. I cooked my own herbs at home. Now all the inflammation and swelling are gone. Everything is normal again and I am in perfect condition.

(Signed)
MRS. CHAS. P. WILLIAMS,
853 40th st., Oakland.
Phone Pied. 2519W.

Dated Oct. 30, 1921.

Fong Wan Herb Co
548 Eighth St., corner Clay, Oakland.
Herbs for Stomach and Blood Disorder Specialties.
Phone Oak. 3767. Consultation Free

FOR EVERY ILL

Because the wonderful Chinese Herbs purge the system of all poisons, the most difficult ailments respond to these herbs. The Chinese savants have perfected these herbs after years of study. A consultation costs you nothing.

OFFICE HOURS—10 to 7
Except Sunday

CHAN & KONG
901 Clay St., Corner Ninth
Phone Oak. 9349 - - Oakland, Calif.

FIRST CLASS DRESSMAKING
MODERATE PRICES
ANITA GIANNASI
61 Park Place Point Richmond

Dr. Wong Him Herb Co., Inc.
Office Hours: 10 a.m to 12 m.—2 to 6 and 7 to 8 p.m.
1701 Webster St.—Oakland, Cal.
PHONE: Lakeside 420

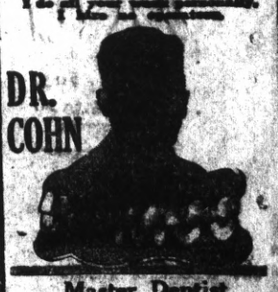

Master Dentist
Prices back to Normal. A Glance at these Prices will convince you.
$15 set of teeth ..... $ 7.50
$30 set of teeth 15.00
$50 set o fteeth 25.00
$16 crown & bdge. wk. 22k. 4.00
$12.50 crown & bdge. wk., 22k rein 5.00
$5 gold fillings & inlays $1.00 up
$2 silver & cement fillings 50c
Painless Extraction $1.00
Extraction and filling free with other work. Lifetime Guarantee with all work. Examinations Free. Hours, 9 a. m. to 8 p. m. Sundays, 10 to 12 a. m. Phone Oakland, 7217.
1027 BROADWAY,
Corner 11th

For Sale

EASY TERMS

—One five-room brand new house, garage, room for two cars. House modern in every way, electric lights, bath, sewerage.

—One four-room new plastered house. Small payment down. Balance like rent.

—These houses will have to be seen to be appreciated. Call up W. H. SANFORD immediately. Office 2221 Macdonald avenue, Telephone Rich. 927, and take a look at these houses. Stop paying rent.

Our Morning Ads. Point the Way to Save Money Today

RICHMOND RECORD HERALD
A RICHMOND PAPER FOR RICHMOND PEOPLE

Buy Good Goods Right Dollars Spent With Our Advertisers

Point Happenings

Largely Attended Meeting Last Night of the Girl Reserves.

A largely attended meeting of the Girl Reserves of the First Methodist church was held last evening at which the president, Miss Virgil Fenner, presided.

The program for the first ten meetings of the year was discussed and adopted.

The matter of having a food sale, where all of the articles will be prepared by the young ladies, was brought up and very favorably considered, but no definite date for the sale was set. It was also decided to give a dinner for the parents in the near future.

Three of the members of the Reserves have earned their "honors," which are gold signet rings and they have been sent for.

Rev. Blake Hadlow Attends Convention Episcopal Church

Rev. H. B. Hadlow is attending the meetings of the Episcopal church convention being held in Grace Cathedral this week. At the afternoon meeting on Monday in conference with the clergy, the Bishop discussed the status of the clergy in a non-supporting parish and it was proposed that they take the title of vicar. Bishop Nicholl gave his annual address yesterday afternoon, which dealt with finances, the canons of the church and the proposed revision of the prayerbook.

The delegates to the convention are: O. T. Miller, Page Harlow, Andrew Robertson, E. G. Harlow and Kenneth McIntyre.

On Monday night there was a dinner and Mrs. A. Robertson attended.

The delegates to the House of Churchwomen are Mesdames C. A. Troy, G. A. Lauritzen, P. C. Campbell, L. Sturm and Miss C. Rogerson; alternates, Mesdames E. H. Harlow, O. T. Miller, A. Robertson, Mrs. Congdon, P. Roster and Miss K. M. McCracken.

Conference of Church Workers Thursday A. M.

Thursday morning at 11 o'clock in the First Methodist church of Oakland, there will be a conference of the pastors of the bay district, which Rev. S. J. Hocking of the First M. E. church will attend. At 2 o'clock in the afternoon there will be a meeting of the church workers, and in the evening there will be a public meeting, at which there will be three addresses. Dr. H. E. Milnes, the district superintendent, will preside at the sessions.

Friday morning from 9 to 12 there will be a meeting of the official boards of the bay section, and all members of the First M. E. board are expected to be present.

Councilwoman to Address Meeting of West Side Club

Mrs. Marie L. Ogborn, member of the city council, will address the West Side Improvement Club at the meeting on Friday. This will be "Civic Day" at the club, and there will be an open discussion for the members at the close of Mrs. Ogborn's talk.

Members will please note the change in the day, which was unanimously voted upon at the last meeting, and which now meets on the first and third Fridays of each month.

Mrs. A. D. Jones is in charge of the program for the day and announces that there will be much of interest in regard to the city betterment.

Mendelssohn Club to Be Entertained By Mrs. Campbell.

Mrs. R. G. Lee, president, announces that Club Mendelssohn meets tomorrow at the home of Mrs. P. C. Campbell, 404 Washington avenue, with Mrs. Campbell and Mrs. I. D. Owens acting as hostesses.

The life and works of the great American poet Longfellow will be the subject of the day and Mrs. H. H. Turley, chairman of the literary section, requests that each member bring a quotation from this favorite writer.

Boy Scouts Practice Tests

Scoutmaster J. E. George gave tests in first aid, international Morse code and semaphore signalling to the Boy Scouts last night in their hall on Standard avenue. The boys also went through the fire lighting test, in which they must not use more than two matches to get a light, and then they cooked steak over it, skewered on a stick and and roasted potatoes in the ashes. The boys like these tests and turn out in numbers each Tuesday. One of their number, Bert Childs, who has been very ill with a chest cold that almost turned to pneumonia, is getting better, but is still confined to bed.

Enjoy Snowballing

Chester Stanley, Wesley Arnold, Leslie Turley, Louis Cunan, Howard Arnold, Alice Hanney, Evelyn Cunan and Ogden Arnold, went snowballing in Grand Canyon on Monday after school and to some of the children it was a new experience.

Return From South

F. M. Irving, 215 East Richmond avenue, has returned from a ten day trip to Los Angeles, the first vacation he has taken in fourteen years. He reports rains all the way up the coast, which spoiled part on his return trip.

Band Practice

A big practice of the Allied Band will take place tonight in the Opera House in preparation for the Carnival-Masquerade ball to be given by the Italian colony at Stege on the fourth.

Sunday School Rally

Among those who attended the Carquinez Straits District Sunday School rally at San Pablo on Monday were Mr. and Mrs. Paul Dunlap, Misses Lois Wood and Helen Bartholomew.

Is Recovering

Mrs. C. T. Holser, who is filling the position of Miss Vera Dallas, teacher in the school at Winehaven, and who was stricken with appendicitis when en route to Portland, has been heard from from Eugene, Ore., where Miss Dallas is in a hospital, that she is progressing slowly towards recovery.

Confers Third Degree

Following the conferring of the third degree last night by Point Lodge No. 502, F. & A. M., a banquet was served by a committee of the members, headed by Louis Moore. C. J. Peterson, worshipful master, presided.

Visits Friends

Charles Melius of San Francisco visited his old friends, Mr. and Mrs. F. B. Hicks, 27 Nicholl avenue, this week. He is a world traveler and has been around the world several times.

Sunday Guests

Mr. and Mrs. Albert L. Willis entertained Mr. and Mrs. J. C. Willis to dinner on Sunday.

His Sister Here

John G. Gerlach of 125 W. Richmond avenue, has his sister, Mrs. George Hilpertshauser, husband and sons George and Harry of Sheboygan, Wis., visiting at his home for an indefinite period.

To Hold Food Sale

Final plans were perfected for the Washington Parent-Teachers' Association Food Sale at a special committee meeting called by Mrs. Anna Coward yesterday. The food sale will be held on Saturday morning in the hemstitching parlor of Mrs. John Moyle, at the corner of Richmond and Washington avenues.

Epworth League.

The Epworth League of the First M. E. church will hold a business meeting on Thursday evening.

Prayer Meeting Tonight

The First M. E. church prayer meeting will be held in the parsonage this evening.

THE POPULAR
148 WASHINGTON AVE.
ROBAK BROS.
Candies, Ice Cream, Tobacco
HOT TOMALES
TO BE SERVED OR TAKEN HOME

New Tissue
GINGHAMS
For Spring
75c
EMBROIDERED TISSUES
$1.00
Must be seen to be appreciated
CALL EARLY AND SELECT YOURS
Dress 9889
Sizes 34 to 50
35 cents
The Fair
C. C. OLNEY
731 Macdonald Avenue. Phone Richmond 811

The Vision of Youth
perfect vision—The most priceless of all possessions: Our Toric lenses confer it upon you better than any other aid to defective eyesight. They give you a larger angle of vision, being curved like the eye and are the improvement on lenses of all scientific study.
DR. C. R. BLAKE
SPECIALIST
EYE, EAR, NOSE AND THROAT
704 Macdonald Ave., Upstairs
Rooms 1, 2, 3 and 4

TRY
TASTY BRAND
French Mayonnaise, French Tartar Sauce, Crab Louis Sauce, Cocktail Sauce, Thousand Island Dressing.
For Sale
AT ALL FIRST CLASS GROCERS

WILL CONSIDER CHANGING OF SUP. DISTS

Re-districting the county as proposed at a recent meeting of business men will be one of the important matters to come up at the meeting of the Richmond Real Estate Board on Friday. It is proposed to start a campaign to beautify the city by removing unsightly shacks, cleaning vacant lots and planting trees. The new board is starting its work with enthusiastic understanding of the needs of a modern and progressive community.

Water System to Be Turned Over to P.C. Water Company

Oakland and Antioch Land Company, which has been supplying domestic water in subdivisions adjacent to the town of Concord, asked permission of the Railroad Commission yesterday to transfer its system to the Port Costa Water Company. The proposed transfer is to be made without monetary consideration.

The Oakland and Antioch Land Company recites that it engaged in the sale of water as an incident to real estate promotion and it has agreed to turn over its system without cost in order to be relieved of public utility obligations.

New Members Are Initiated by P.N.G.A.

New members were initiated at the meeting of the Past Noble Grands Association at the home of Mrs. Mattie L. Alderson, 100 Bissell avenue. Following the business session, games, whict and refreshments were enjoyed.

The prize winners were: Miss Jean McLean, Mrs. Emmett Daley and Mrs. Clarence Maschio. Mrs. Addie Asher and Mrs. Mattie L. Alderson were awarded consolation prizes.

The next meeting will take place at the home of Mrs. Viola Stotelmyer, 660 Sixth street, on Thursday, February 23.

EASTERN LUMBER FIRM HAS EYES ON BAY POINT

Financial interests in San Francisco are focusing their attention on R. A. Long of Kansas City, president of the Long-Bell Company, and associates now in San Francisco for the reported purpose of negotiating for the Coos Bay Lumber Company, which has its manufacturing plant at Bay Point. Long's company is a $200,000,000 corporation. Accompanying Long are J. F. Bannister, J. D. Tennant, W. F. Ryder and C. H. Scott of Kansas City; W. L. Pritchett of Bon Ami, La., and J. M. White of Weed.

Large Crowd Attends Dance

An unusually good time was enjoyed by the S. P. M. S. I. Lodge of Richmond at the dance given in San Pablo for the benefit of the Lodge Drill team.

It was a "Hard Time" party and many amusing costumes were in evidence in addition to the quota of fancy costumes.

Prizes were awarded as follows:

Hard times—Men's, W. Gergmann of Oakland; ladies, Miss Harrietta Carey of Richmond.

Group prizes for fancy costumes—Frank Piexoto, Richmond; Miss Louise Faria, San Pablo, Miss Florence Rundquist, San Pablo.

Garrison and Hill's orchestra furnished the music.

San Francisco—Immediate construction of $25,000,000 conduit across bay recommended.

LEGION TO "WALK THE DOG" WITH HONORARY MEMBERS

SAN FRANCISCO, Jan. 31.—Charges that a group of "honorary members" who were never in the army are in full control of a California Legion Post, while real war veterans are forced to stand by, were made yesterday by A. P. Schmidt of Sebastopol Post, American Legion, at a meeting of State legion commanders and adjutants in the Flood building.

Schmidt said that these honorary members had never served in the army and that they contended they were only eligible to the legion because they served four or five minutes as a patriotic speaker in war drives.

"They have been elected to office and one of them attended the State convention at Yosemite last summer," Schmidt said. "From by knowledge of Legion rules I thought that there were no such thing as honorary members."

John R. Quinn of Delano, State commander of the American Legion, urged Schmidt to present his complaint to the State Department.

"The only honorary members of this organization are Foch, Diaz, and a few other war heroes. If the charges placed against these California members are found true the Legion 'will walk the dog with them,'" he added.

Plans for the nationwide membership campaign to be held next April and May were dismissed. Tentative plans call for the formation of teams of fathers, mothers, sweethearts and legion members, and a complete canvass of the state in search of prospective members.

Progress made by the Veterans' Welfare Board was discussed by Frank H. Nicholls, Robert S. Smidt, Fred F. Bebergall and Walter Kibbey.

State Adjutant Morgan Keaton presented a plan successfully operated in Lincoln, Neb., by which unemployed Legion men could be employed as watchmen in the city.

The leaders agreed to storm the Senate with telegrams recommending passage of the bonus bill. The telegrams will be sent simultaneously. Members were urged to ask Chambers of Commerce in their respective towns to take action to have the bill passed.

"The Legion members see no reason why the bonus legislation should not be passed," said Quinn. "Our biggest task is to get the bill past the Senate. Once we do that everything will be smooth sailing. The Congressmen come up for election next year and wouldn't dare turn down the bill at this time." It is expected that the Legion will handle all applications for compensation providing the bonus bill is ratified, Quinn added.

Star Points to Give Dance East Shore Park Feb 21

Assistants have been appointed to the Star Points of the Order of the Eastern Star to help with the big dance that is to be given in East Shore Park pavilion on February 21.

The committee consists of the Five Star Points, Virginia Bryant, Hazel Waldorf, Mollie Black, Eleanor Axelson, Muriel Burdon, assisted by Helen Moore, Evelyn Renwick, Muriel Fitzpatrick, Harriet Roe, Mabel Axelson, Edna Nystrom, Hazel Nystrom, Edith Delap and Margaret Peterson; Messrs. Roberts, Abrahams, Doll, Rannells, Moore, Georgoschlitz, Olson, Adams and Black.

CIVIC CENTER CLUB MEETING TUESDAY

Next Tuesday afternoon at the home of Mrs. J. H. Perry at 445 Thirty-seventh street, there will be a meeting of the Civic Center Club.

DODGE BROTHERS
announce
a substantial reduction
in the prices of their cars
effective January 1st, 1922
J. P. STROM
"Sign of the Clock"
13th and MACDONALD AVE.